

Client Name            Clark Weightman  
                              C/O Kinsler and Partners  
                              214 Marton Road  
                              Middlesborough  
                              TS4 2ET

Contact;                Kinsler and Partners  
  
Tel No;                 01642 245256  
  
Fax No;                 01642 210681  
  
Date;                  Commenced July 2004 - 27 weeks.  
  
Value                  £740,000

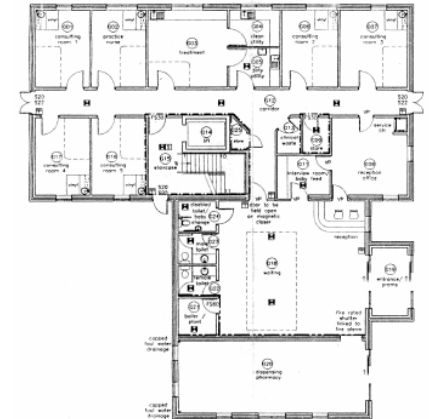

PROPOSED GROUND FLOOR PLAN  
scale 1:100



During July 2004 Britcon Limited has been awarded the contract to construct a two storey medical centre at Beverley in the East Riding of Yorkshire.

This prestigious development comprises consulting rooms, dispensing pharmacy, treatment rooms, and nurse's accommodation and interview rooms.

Including extensive external works and infrastructure the project commences during July 2004 with a construction programme of 27 weeks.